

DUNHAM SURVEYING, S.C.
SURVEYING & SUBDIVIDING
DELAVER, WISCONSIN 53115

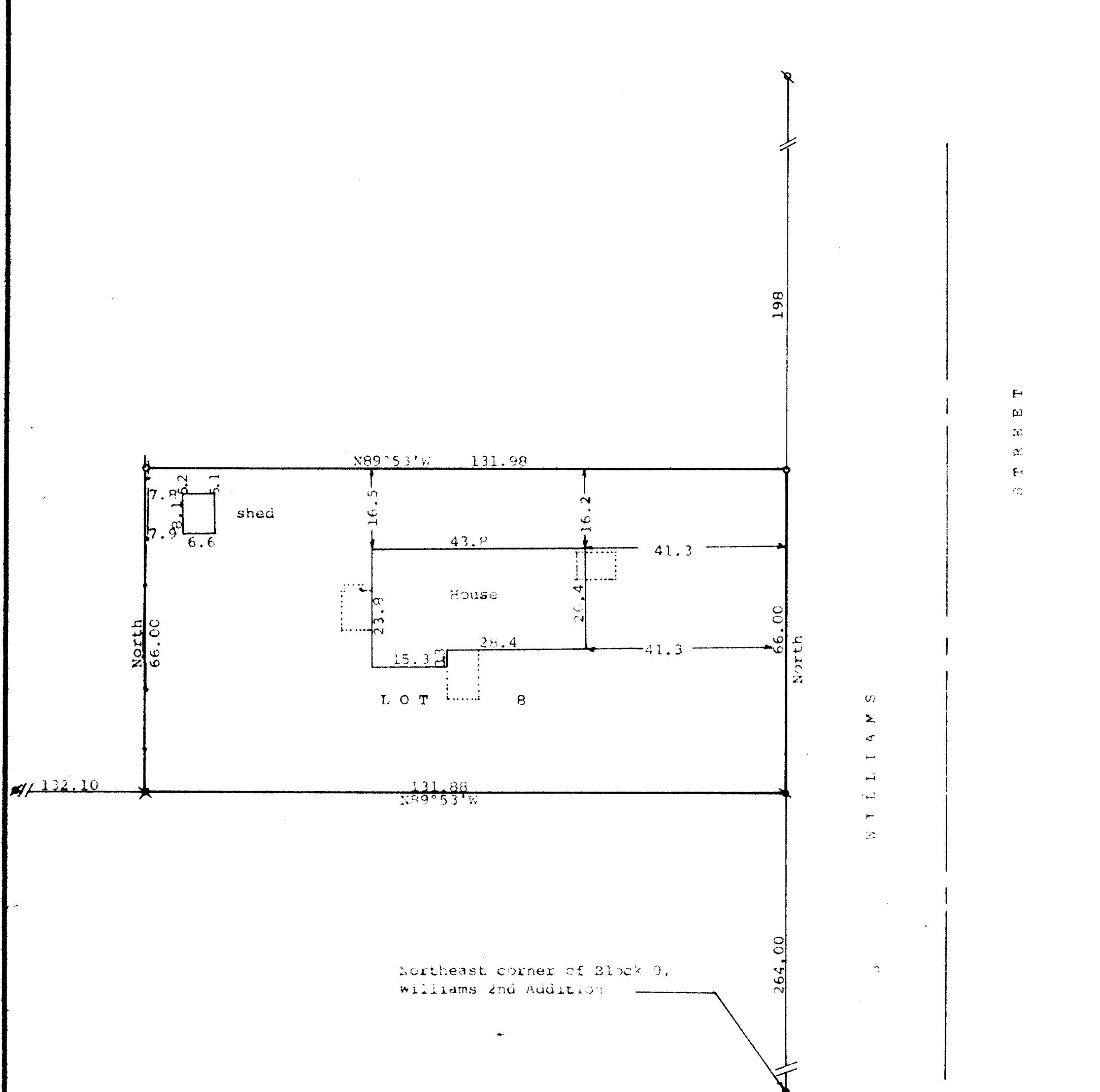

Scale - 1" = 20'

- = concrete monument found
- ✱ = 2" Iron Pipe Found
- ✱ = 1 1/2" Iron Pipe Found
- = 1 1/2" X 24" Iron Pipe Set
- ✱ = 3/4" X 24" Iron Pipe Set
- ✱ = 1" Iron Fence Post at lot corner

- - - = older crooked fence line

Bearings referenced to the west line of Williams Street with the assumed bearing of North

Survey ordered by: Modern Realty
102 North Wisconsin
Elkhorn, WI 53121

Updating and recertification ordered by:
Janie C. Larson

Real Estate
P.O. Box 335
Lake Geneva, WI 53147

Northeast corner of Block 9,
Williams 2nd Addition

STATE OF WISCONSIN)
COUNTY OF WALWORTH) SS

I, George T. Dunham, Surveyor, certify that I have surveyed the property described as follows:

Lot 8 in Bethel Block, a subdivision located in the NE 1/4 of Section 1, T 1 N, R 16 E, Village of Williams Bay, Walworth County, Wisconsin, and that the plat shown hereon is a correct representation thereof and shows the size and location of the property, its exterior boundaries, the location of all visible structures and dimensions of all principal buildings thereon, boundary fences, apparent easements, roadways and visible encroachments, if any, and that I have surveyed the property hereon described, according to the official records, to the best of my knowledge and belief.

May 1, 1990

Updated and recertified to this
30th day of May, 1995

George T. Dunham
George T. Dunham, Surveyor

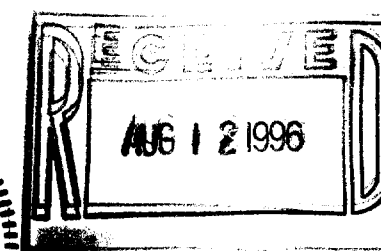
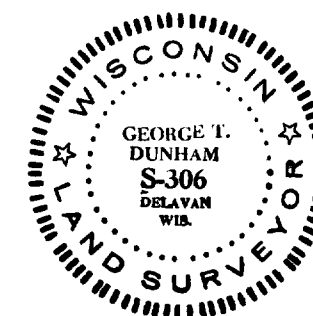

WBX-7
11-1174